# MEMBER DIRECTORY

Updated October 2025

A Member of Altrusa International, Inc.

**Member of District Seven**
Iowa, Minnesota, Nebraska, North Dakota, South Dakota, Upper Michigan and Wisconsin

| | |
|---|---|
| Club Facebook Page: | altrusa of door county |
| Club Website: | altrusaofdoorcounty.org |
| Email: | altrusaofdoor@gmail.com |
| Mailing Address: | PO Box 523, Sturgeon Bay WI 54235 |

| | |
|---|---|
| **Altrusa Motto** | Patriotism, Efficiency, Service |
| **Definition of Altrusa** | A key to living by the golden rule with unselfish regard for and devotion for the welfare of others.<br>*The Golden Rule: Do to others as you would have them do to you.* |
| **Colors** | Blue and White |
| **Our Mission** | Advancing Literacy through Opportunities |
| **Our Theme** | Leaders in Service |

## Keys to Altrusa:

| | |
|---|---|
| Altrusa offers | Amity |
| Altrusa stimulates | Loyalty |
| Altrusa encourages the expression of | Talent |
| Altrusa gives the impetus to | Reciprocity |
| Altrusa develops | Unity |
| Altrusa means | Service |
| Altrusa brings | Achievement |

## Foundation Officers and Directors

as of October 2025

| | |
|---|---|
| President | Sharon Haines |
| Vice President | Cathy Royce |
| Secretary | Judy Borawski |
| Treasurer | Angie Meacham |
| Board Member | Lori Anderson |

## Club Officers and Directors

as of October 2025

| | | |
|---|---|---|
| Co-President | Chris Zvara | Treasurer - Diane Gruener |
| Co-President | Peg Wepner | |
| Vice President | Laura Voeks | Director – Lori Anderson |
| Past President | Pat Ploor | Director – Patti Ellsworth |
| Co-Secretary | Carrie Tjernagel | Director – Cheryl Zettel |
| Co-Secretary | Judy Borawski | |
| | | Parliamentarian - Chris Zvara |

## Meetings

**Board Meetings** are typically held the first Tuesday of each month at 6:00 PM.
**Club Meetings** are held the third Tuesday of each month (except December).
Social hour begins at 5:30 PM, with meeting to follow.

## Altrusa Collect

Our heavenly Father Surrounded by blessings,
May we learn to bless, Reaping the fruits of patriotism,
May we love our country more; Members of a world-wide community,
May we cherish our neighbors everywhere; Grateful to thee,
May we show our gratitude By efficiency and service.

## Altrusa Grace

For this food before us spread, For our steps in safety led,
For Thy favor on our way, Lord, accept our thanks today.

## Altrusa Benediction

May we go forth with high Ideals, To greet our fellow man,
Be true to all Altrusa aims, Until we meet again.

## Altrusa Pledge

I pledge my loyalty to the ideas of Altrusa and its endeavors for the welfare of mankind. I shall ever strive to see clearly, judge fairly and in all my dealings faithfully observe Altrusa's motto of Patriotism, Efficiency, and Service.

## Door County Charter Members

Organized – January 1988
Chartered – June 1988

Mary L. Anschutz
Joan A. Baudhuin
Inge Alverson Bacon
Nancy M. Baux
Mary Bink
Lynne B. Burkhardt
Carol Devault
Peggy Dreutzer Turk
Connie Erickson
Janice A. Hanson
Joan Hislop
Patricia L. Hyland
Marilyn Jadin
Ann Jerdee
Theresa Jilot-Starr
Mary Ann Johnson
Sonya Jorns
Diane Kobleske
Cindy Lardinois
Barbara M. Malzahn
Judith R. McDonald
Lou Ann Papke
Judith E. Porter
Sue Ritchie
Deborah A. Schaefer
Patricia J. Schopf
Susan Stoehr
Mary E. Wanke
Deborah White-Hanson
Cathy A. Wiese
Keli Williquette

## Past Presidents

| | |
|---|---|
| Peggy Dreutzer Turk | 1988-1990 |
| Carol Devault | 1990-1992 |
| Patricia J. Schopf | 1992-1994 |
| Sonya Jorns | 1994-1996 |
| Margo Ireland | 1996-1998 |
| Cindy Koutnik | 1998-2000 |
| Barb Herdina | 2000-2002 |
| Mary Kiehnau / Mona Rabas | 2002-2004 |
| Cindy Koutnik | 2004-2005 |
| Norma Foote | 2005-2007 |
| Susan May | 2007-2009 |
| Cathy Royce | 2009-2011 |
| Judy Juadis | 2011-2012 |
| Barbara Pfeifer | 2012-2014 |
| Anita Karwowski | 2014-2016 |
| Pam McCluskey | 2016-2018 |
| Christiana Blahnik | 2018-2019 |
| Maureen Fear | 2019-2021 |
| Diane Jenquin | 2021-2022 |
| Maureen Fear & Sharon Haines | 2022-2023 |
| Diane Jenquin & Pat Ploor | 2023 |
| Chris Zvara & Pat Ploor | 2023-2025 |

ALTRUSA International | Leading to a Better Community®
Door County, WI

# Altrusa Club of Door County I Member Directory

updated October 2025

| First Name | Last Name | Address | Town | Email | Phone | Birthday | Member Since |
|---|---|---|---|---|---|---|---|
| Robyn | **Anderson** | 2710 Buffalo Ridge Road | Sturgeon Bay | robyncarolanderson@hotmail.com | 920-495-0840 | Nov 18 | 2000 |
| Lori | **Anderson** | 6919 County M | Sturgeon Bay | hannderson13@gmail.com | 847-899-8755 | Aug 7 | 2023 |
| Cally | **Asher** | 5841 Timber Ridge Road | Sturgeon Bay | callyasher@yahoo.com | 920-559-0705 | Jul 21 | 2012 |
| Judy | **Borawski** | 748 N Duluth Place | Sturgeon Bay | judyborawski@gmail.com | 262-707-3092 | May 3 | 2023 |
| Bridget | **Bowers** | 324 S Fulton Avenue | Sturgeon Bay | bbowers1350@gmail.com | 920-493-1985 | Feb 1 | 2015 |
| Dee Dee | **Brauer** | 431 N 11th Place | Sturgeon Bay | ddtbrauer@gmail.com | 920-493-1047 | Jun 10 | 2019 |
| Gilberta | **Carollo** | 252 Thorn Street, #12 | Sturgeon Bay | gilbertacarollo@gmail.com | 920-227-3883 | Mar 4 | 2023 |
| Rebecca | **Cavanaugh** | 9415 Townline Drive | Sister Bay | rdcap98@lawyer.com | 419-733-5563 | Oct 19 | 2024 |
| Natalie | **Conrardy** | 1998 Green Road; PO Box 745 | Sister Bay | nlake@orthosns.com | 847-849-0039 | Nov 27 | 2023 |
| Carol | **Devault** | 868 S 15th Avenue | Sturgeon Bay | kcde1958@gmail.com | 920-493-2037 | Oct 20 | Charter - 1988 |
| Pat | **Eggers** | PO Box 696 | Fish Creek | foreversummernow@yahoo.com | 414-305-3425 | Oct 16 | 2014 |
| Patti | **Ellsworth** | 4403 Bagnoll Road | Sturgeon Bay | pattiellsworth@yahoo.com | 414-305-8180 | Jun 3 | 2023 |
| Dolly | **Emerson** | 7269 Greening Bluff | Egg Harbor | chuckanddolly@gmail.com | 480-253-0658 | May 16 | 2007 |
| Sue | **Enroth** | 8809 Orchard Road | Fish Creek | sueenroth@gmail.com | 920-445-9465 | Jul 3 | 2016 |
| Mary | **Fasciotti** | PO Box 725 | Fish Creek | hmfasciotti@charter.net | 262-818-5827 | Sep 10 | 2014 |
| Maureen | **Fear** | 1108 Tacoma Beach Road | Sturgeon Bay | maureenfearwi@gmail.com | 920-495-9395 | Dec 29 | 2015 |
| Diane | **Gruener** | 4593 Winged Foot Court | Egg Harbor | diane.gruener@gmail.com | 414-687-0727 | Apr 7 | 2025 |
| Sharon | **Haines** | 1126 S 18th Place | Sturgeon Bay | rshaines67@yahoo.com | 920-559-7100 | Dec 29 | 2013 |
| Jackie | **Jeanquart** | 2340 Utah Street | Sturgeon Bay | jackiejeanquart@gmail.com | 920-559-3366 | Feb 18 | 2015 |
| Kristen | **Johnson** | 3451 Kangaroo Beach Road | Baileys Harbor | kristen.johnson@usc.salvationarmy.org | 920-366-8855 | Aug 9 | 2023 |
| Karen | **Korn** | PO Box 415 | Egg Harbor | ap@ondeckclothing.com | 414-617-0141 | May 25 | 2025 |
| Amanda | **Kuntz** | 717 Oregon Street | Sturgeon Bay | fear.amanda93@gmail.com | 920-495-3375 | Jun 29 | 2019 |
| Susan | **Liguori** | 7255 Courtland Circle | Egg Harbor | ssliguori@gmail.com | 203-918-0167 | Sep 25 | 2025 |
| Emily | **Maher** | PO Box 85 | Baileys Harbor | eamaher@gmail.com | 920-857-6510 | Nov 2 | 2015 |
| Angie | **Meacham** | PO Box 555 | Ephraim | butterak12@hotmail.com | 920-819-9922 | Dec 9 | 2016 |
| Rae | **Menard** | 8037 SE Double Tree Drive | Hobe Sound FL 33455 | raemenard@gmail.com | | Jan 23 | 2012 |
| Marcia | **Nickols** | PO Box 515 | Ephraim | marcianickols@gmail.com | 920-854-9369 | Feb 28 | 2023 |
| Amber | **Papke** | 1241 N 18th Avenue | Sturgeon Bay | amber.doorpinecrest@gmail.com | 920-495-3521 | May 3 | 2023 |
| Barbara | **Pfeifer** | 608 E Walnut Drive | Sturgeon Bay | bpfeifer2010@gmail.com | 920-256-1138 | Mar 13 | 2008 |
| Tara | **Pierre** | 938 Shoemaker Road | Brussels | taraleahpierre@gmail.com | 920-493-7654 | Mar 18 | 2014 |
| Pat | **Ploor** | 4522 Crooked Stick Court #606 | Egg Harbor | pploor64@gmail.com | 920-493-1024 | Oct 26 | 1999 |
| Susan | **Price** | 3670 Zirbel Road | Sturgeon Bay | susantoelle@gmail.com | 715-321-2702 | Apr 21 | 2025 |
| Molly | **Ritchie** | 10486 W Stoney Ridge Circle, #24 | Sister Bay | mollymritchie@gmail.com | 608-712-9964 | Nov 8 | 2022 |
| Cathy | **Royce** | 6534 Erickson Drive | Sturgeon Bay | crboat@aol.com | 262-442-8743 | Nov 22 | 2005 |
| Rosemary | **Stuebi** | 1522 Memorial Drive | Sturgeon Bay | gstuebi@gmail.com | 920-493-7096 | Jun 21 | 2021 |
| Mary | **Templin** | 3494 Lily Bay Road | Sturgeon Bay | marytemplin@yahoo.com | 920-737-1703 | Jun 17 | 2025 |
| Meredith | **Templin** | 809 Pennsylvania Street | Sturgeon Bay | meredith.templin@gmail.com | 920-737-0799 | Sep 15 | 2024 |
| Carrie | **Tjernagel** | 839 Circle Ridge Circle | Sturgeon Bay | carrietjernagel2@gmail.com | 920-379-0407 | Jan 9 | 2015 |
| Lori | **Voeks** | 6523 Barrick Road | Sturgeon Bay | llvoeks@yahoo.com | 262-751-0879 | Dec 18 | 2020 |
| Peg | **Wepner** | 8838 Lime Kiln Road | Sturgeon Bay | wepnerpeg@gmail.com | 920-538-0851 | Jul 23 | 2013 |
| Cheryl | **Zettel** | 3986 Glidden Drive | Sturgeon Bay | cazettel@gmail.com | 262-424-6124 | Jun 13 | 2022 |
| Chris | **Zvara** | 205 S 10th Avenue | Sturgeon Bay | czvara74@gmail.com | 920-559-9638 | Nov 14 | 2008 |

# Altrusa Club of Door County I Member Directory

updated October 2025

| First Name | Last Name | Address | Town | Email | Phone | Birthday | Member Since |
|---|---|---|---|---|---|---|---|
| | | | **EMERITUS AND INACTIVE MEMBERS** | | | | |
| Sharon | **Brecklin** | 2633 Rutz Lane | Brussels | sbrecklin@gmail.com | 920-217-5951 | Apr 18 | 2013 |
| Nancy | **Calabresa** | PO Box 457 | Baileys Harbor | nakc1@icloud.com | 920-883-7886 | Sep 2 | 1992 |
| Dreutzer Turk | **Peg** | 4883 Harder Hill | Sturgeon Bay | peggyboon@hotmail.com | 920-493-8700 | Jul 21 | Charter-1988 |
| Sonya | **Jorns** | 4587 Martin Road | Sturgeon Bay | snyajrns@gmail.com | 920-743-5900 | Sep 9 | Charter-1988 |
| Anita | **Karwowski** | 1837 Kentucky Street | Sturgeon Bay | kar310@charter.net | 920-495-8837 | Mar 10 | 2007 |
| Patti | **Ligman** | 2295 SW Webster Road | Grants Pass OR 97526 | pllandlily@yahoo.com | 920-493-3005 | Nov 26 | 2001 |
| Harriet | **Paral** | 444N 16th Circle | Sturgeon Bay | jparal3416@charter.net | 920-360-5840 | Sep 16 | 1989 |

# Altrusa of Door County Members

October 2025

**Robyn** Anderson

Club Director **Lori** Anderson

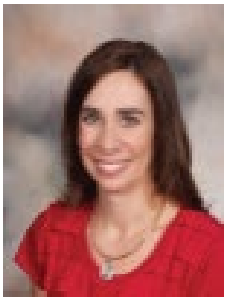

**Cally** Asher

Foundaton Secretary & Club Co-Secretary **Judy** Borawski

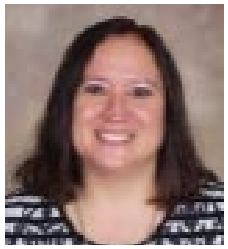

**Bridget** Bowers

**Dee Dee** Brauer

**Gilberta** Carollo

**Rebecca** Cavanaugh

**Natalie** Conrardy

**Carol** Devault

**Pat** Eggers

Club Director **Patti** Ellsworth

**Dolly** Emerson

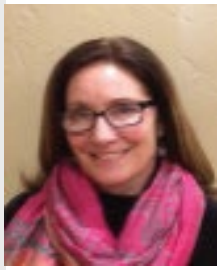

**Sue** Enroth

**Mary** Fasciotti

**Maureen** Fear

Club Treasurer **Diane** Gruener

Foundation President **Sharon** Haines

# Altrusa of Door County Members

October 2025

**Jackie** Jeanquart

Foundation
Treasurer
**Angie** Meacham

Club
Past President
**Pat** Ploor

**Kristen** Johnson

**Rae** Menard

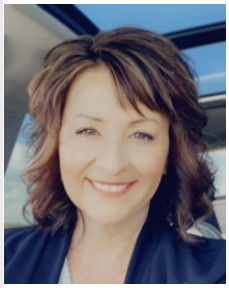

**Susan** Price

**Karen** Korn

**Marcia** Nickols

**Molly** Ritchie

**Amanda** Kuntz

**Amber** Papke

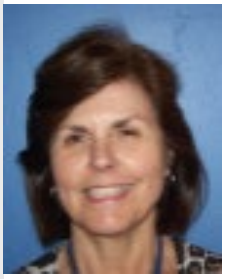

Foundation
Vice President
**Cathy** Royce

**Susan** Liguori

**Barbara** Pfeifer

**Rosemary** Stuebi

**Emily** Maher

**Tara** Pierre

**Mary** Templin

# Altrusa of Door County Members

October 2025

**Meredith** Templin

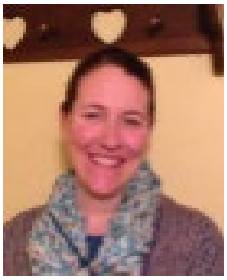

Club
Co-Secretary
**Carrie** Tjernagel

Club
Vice President
**Lori** Voeks

Club
Co-President
**Peg** Wepner

Club Director
**Cheryl** Zettel

Club
Co-President &
Parliamentarian
**Christine** Zvara

## EMERITUS AND INACTIVE MEMBERS

**Sharon** Brecklin

**Peg** Dreutzer Turk

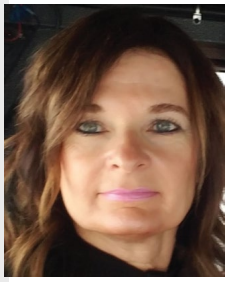

**Sonya** Jorns

**Anita** Karwowski

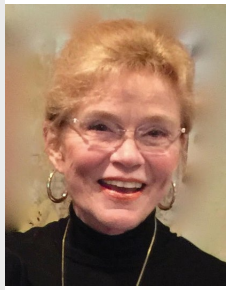

**Nancy**
Kexel Calabresa

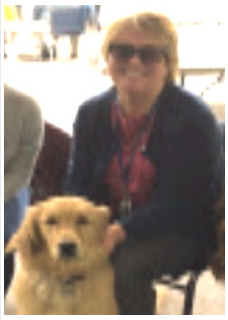

**Patti** Ligman
and **Diva**

**Harriet** Paral